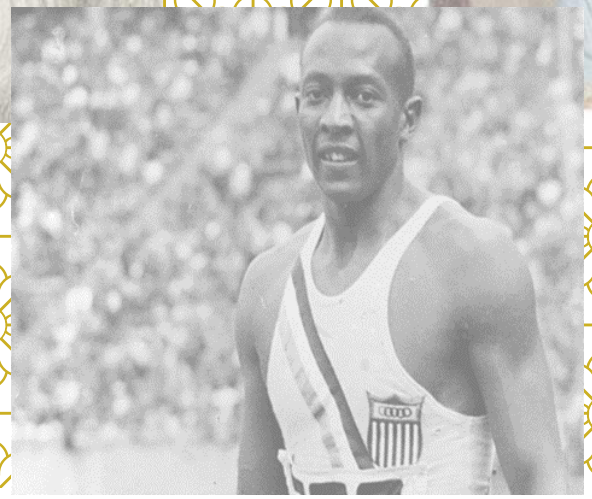

DHS HOUSE QUIZ

CHILDREN'S TV & FILM

ROUND 1- NAME THESE CHARACTERS

1

2

3

4

5

ROUND 2: CHILDREN'S TV & FILM KNOWLEDGE

1. In *Finding Nemo* what type of fish is Nemo?
2. What is the name of the crab in *The Little Mermaid*?
3. How many buttons does Olaf have in *Frozen*?
4. Where is Paddington from?
5. What is the name of the dog in *Toy Story*?
6. When was *Snow White* first released? A) 1937 B) 1947 C) 1957
7. Complete the song lyric AND name the film: "See the line where the _____ _____ _____sea?"
8. What superpower does Violet have in *The Incredibles*?
9. In *Madagascar* what animal is Melman?
10. How many stripes are on the cat's hat in Dr Seuss' *The Cat In The Hat*?

ROUND 3 – NAME THESE CHARACTERS

1

2

3

4

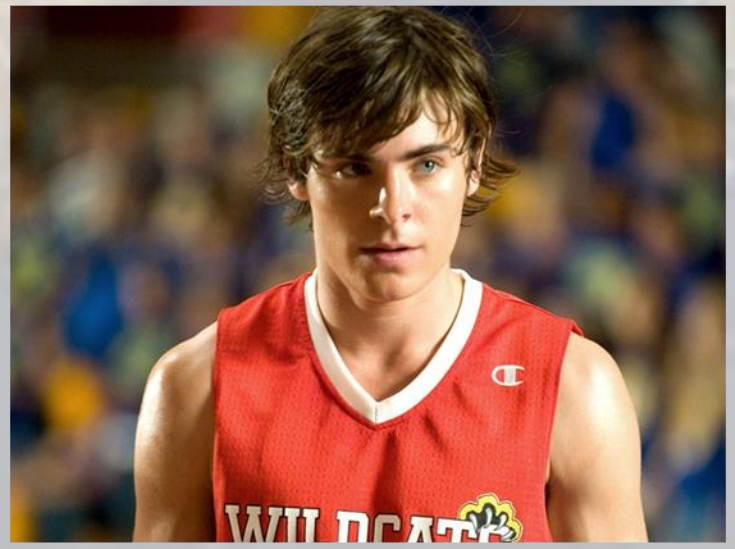

5

TIE BREAKER

In minutes, how long is the running time of all 8 *Harry Potter* films?

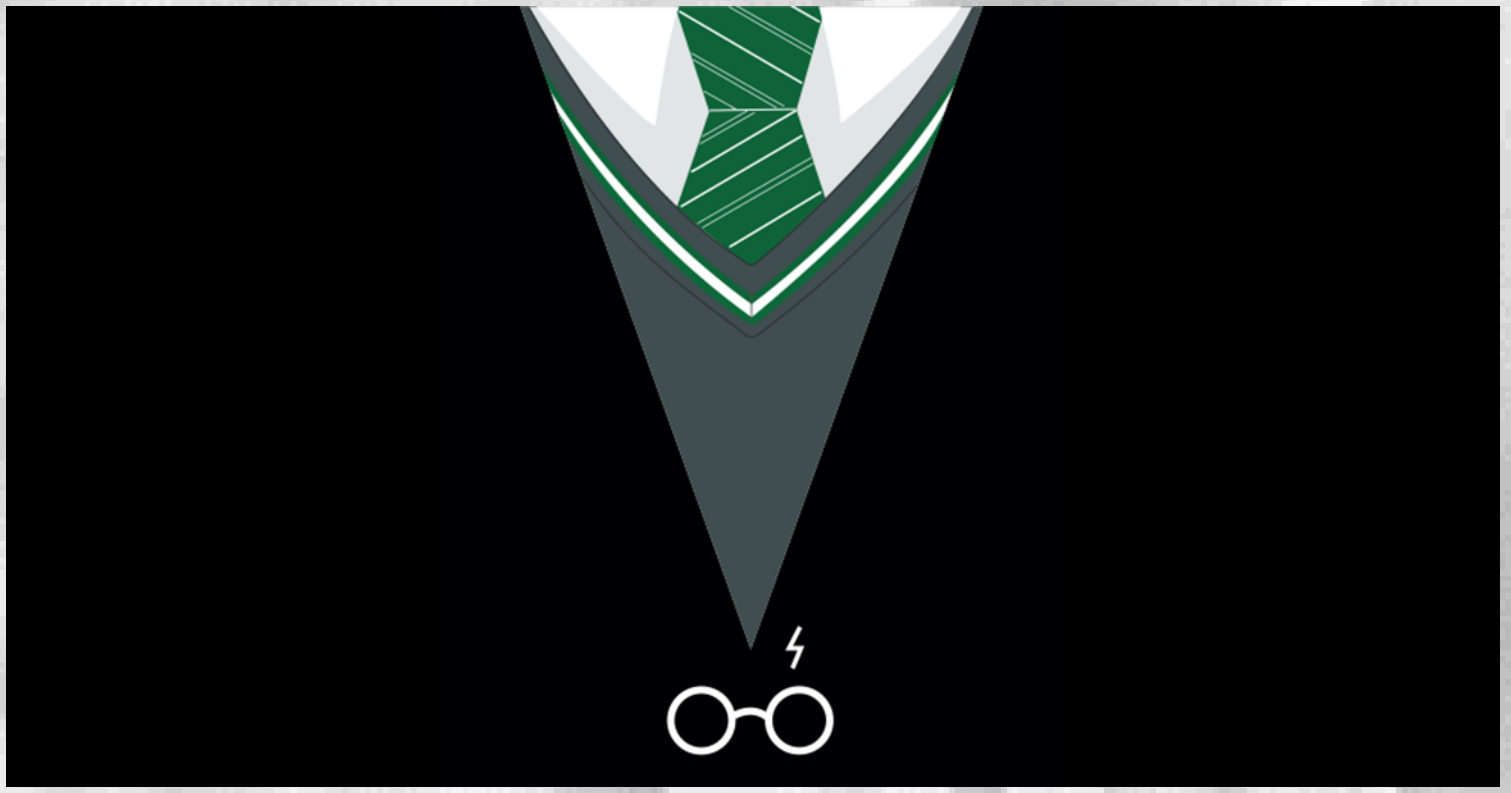

Tie Breaker

Name These Characters

1 - Marshall

2 – Iggle Piggle

3 - Elmo

4 - Emmet

5 - Toby

Children’s TV & Film Knowledge

1. **In *Finding Nemo* what type of fish is Nemo? Clownfish**
2. **What is the name of the crab in *The Little Mermaid*? Sebastian**
3. **How many buttons does Olaf have in *Frozen*? 3**
4. **Where is Paddington from? Peru**
5. **What is the name of the dog in *Toy Story*? Slinky**
6. **When was *Snow White* first released? A) 1937**
7. **Complete the song lyric AND name the film: "See the line where the sky meets the sea?”**
8. **What superpower does Violet have in *The Incredibles?* Invisibility**
9. **In *Madagascar* what animal is Melman? Giraffe**
10. **How many stripes are on the cat’s hat in Dr Seuss’ *The Cat In The Hat*? 5**

Name These Characters

1
Pingu

2
Timon & Pumbaa

3
Goofy

4
Troy Bolton

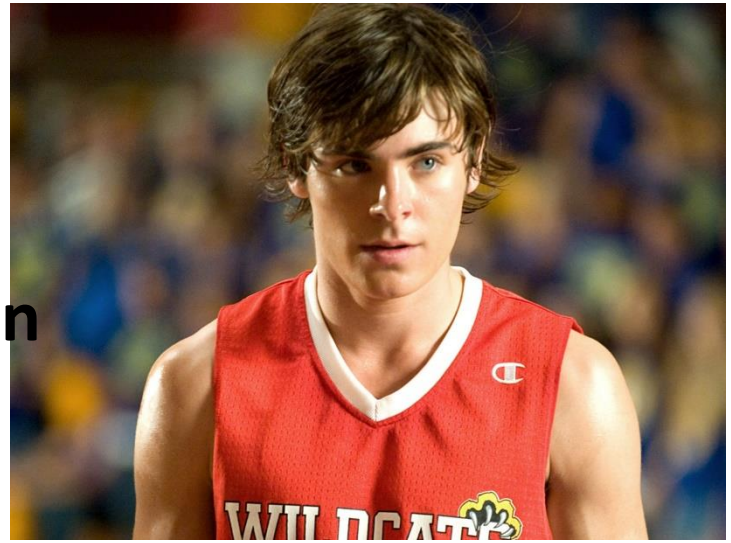

5
Lord Farquad

Tie Breaker

In minutes, how long is the running time of all 8 *Harry Potter* films?

1178 minutes